

At Montpelier Dental Practice we use the latest techniques of prevention dentistry, offering expert care for all the family in a friendly and professional environment.

Evidence has shown that regular visits to the dentist and hygienist are essential to maintain the health of your teeth and gums. This forms the basis of our preventive dental care to avoid problems later and keep your teeth looking their best.

### Our Dentists:

Mr Ian McGregor

Mr Ben Wood

Mr Douglas Lawson

Mr Kirk Thomson

Ms Radha Sunnak

At Montpelier Dental Practice we want to do the best for our patients. This is why we are members of the:

### **British Dental Association Good Practice Scheme**

The 'GPS' helps us to be aware of the nationally agreed standards of good practice. By meeting the requirements of the scheme, we aim to provide the best care for our patients. Every dentist and staff member in our practice has made a personal commitment to quality care.

### Private Price List:

#### Examination

New patient From £45

Current patient From £28

#### Hygienist

30 minute appointment £47

#### Restoration/fillings

Amalgam from £50

Composite from £55

#### Crown and Bridge

Gold crown from £320

Tooth coloured crown from £320

Porcelain veneer from £285

Bridge unit from £320

Adhesive bridge from £360

#### Endodontics (root canal treatment)

Anterior tooth from £135

Posterior tooth

- premolar from £160

- molar from £225

Extractions from £54

#### Prosthetic (dentures)

Acrylic - partial from £290

- complete from £575

Cobalt/chrome (metal) from £470

#### Other treatments

Sports guard from £38

Tooth whitening from £230

**An estimate will be provided, for all but the simplest treatment**



### NHS Price List:

If you are not exempt from charges you should pay one of the following charges for each course of treatment:

#### **Band 1 course of treatment £16.50**

This covers an examination, diagnoses (e.g. X-ray) and advice on how to prevent future problems.

If you require urgent care you will need to pay the Band 1 charge.

#### **Band 2 course of treatment £45.60**

This covers everything listed in Band 1, plus any further treatment such as fillings, root canal work or if your dentist needs to take out one or more teeth.

#### **Band 3 course of treatment £198.00**

This covers everything listed in Band 1 and 2 above, plus crowns, dentures and bridges.

**A treatment plan will be given to you at your first appointment**

If you are an NHS patient you will be able to have all treatment under the NHS that your dentist feels is clinically necessary in order to keep your teeth, gums and mouth healthy.

As a patient with us, our practice commitment to you:-

We aim to provide dental care that meets your needs and wishes.

We aim to make your treatment as comfortable as possible.

We follow the latest guidelines of infection control.

We take part in continuing professional development to keep our skills and knowledge up to date.

We welcome feedback and deal promptly to complaints.

In return we ask for the following commitment from you:-

To attend your appointments on time.

If you require an emergency appointment please call the practice at 08:45am.

If you are an NHS patient we will require you to pay the estimated total cost of treatment at your first appointment and clear the remaining balance on completion.

Thank you for your co-operation

#### Our opening hours:

Monday	08:45 - 17:00
Tuesday	08:45 - 17:00
Wednesday	08:45 - 17:00
Thursday	08:45 - 17:00
Friday	08:45 - 16:00

#### Emergency Treatment:

Patients who are members of the practice are entitled to necessary care and treatment in an emergency during normal surgery hours.

#### Emergency telephone numbers:

(out of hours):

Private patients of the practice please call 01273 733901  
(please listen to the recorded message and follow the instructions)

NHS patients please call 01273 486444

#### Questions:

If you have any questions regarding our practice or treatment you are receiving, please call the practice or speak to the dentist who will be happy to help.

Information enclosed in this leaflet is correct until  
April 2010

Welcome to...

# Montpelier Dental Practice

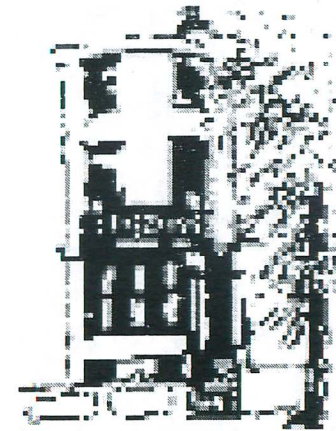

38 Montpelier Road  
Brighton  
BN1 3BA

(01273) 733901